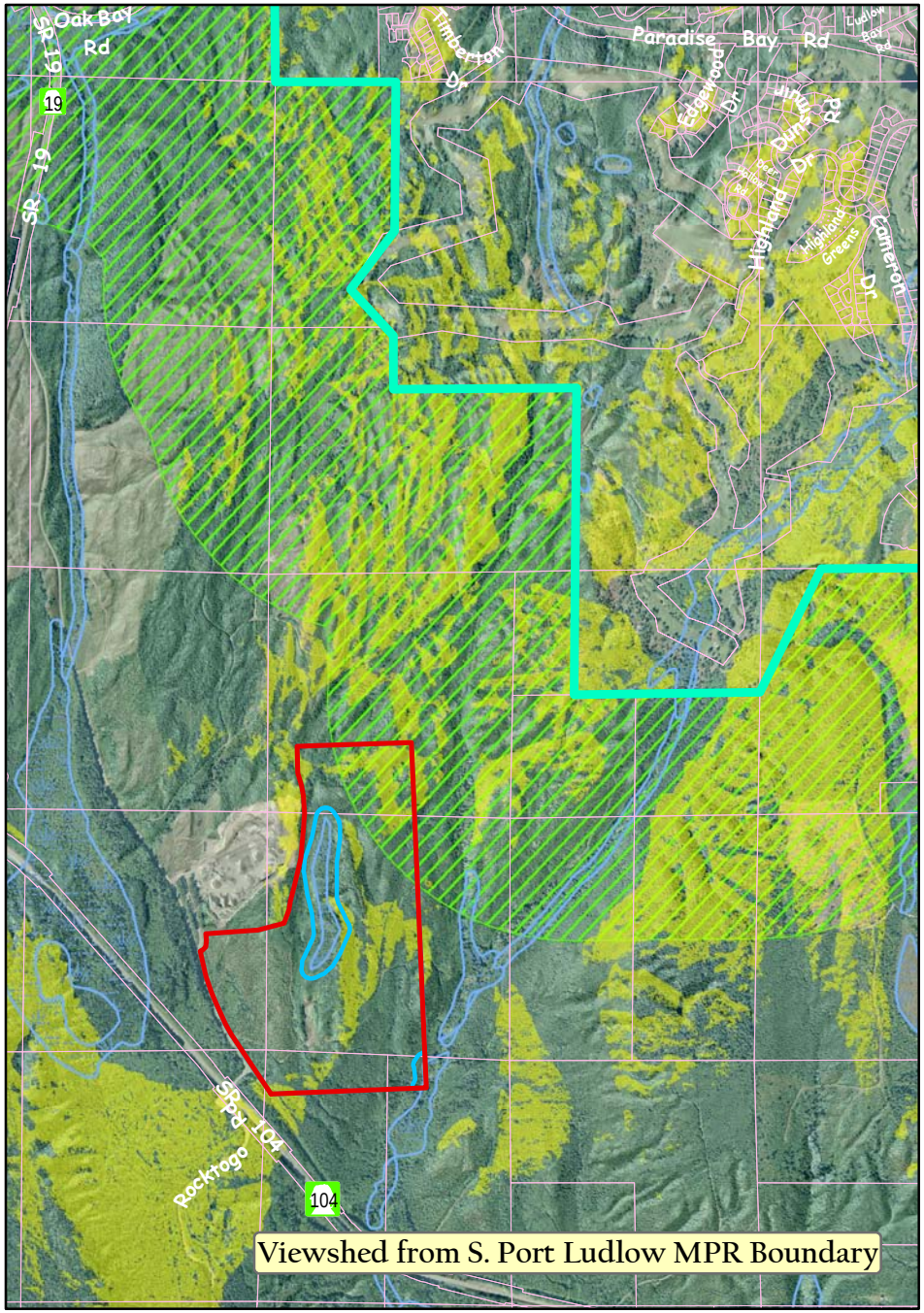

Viewshed from S. Port Ludlow MPR Boundary

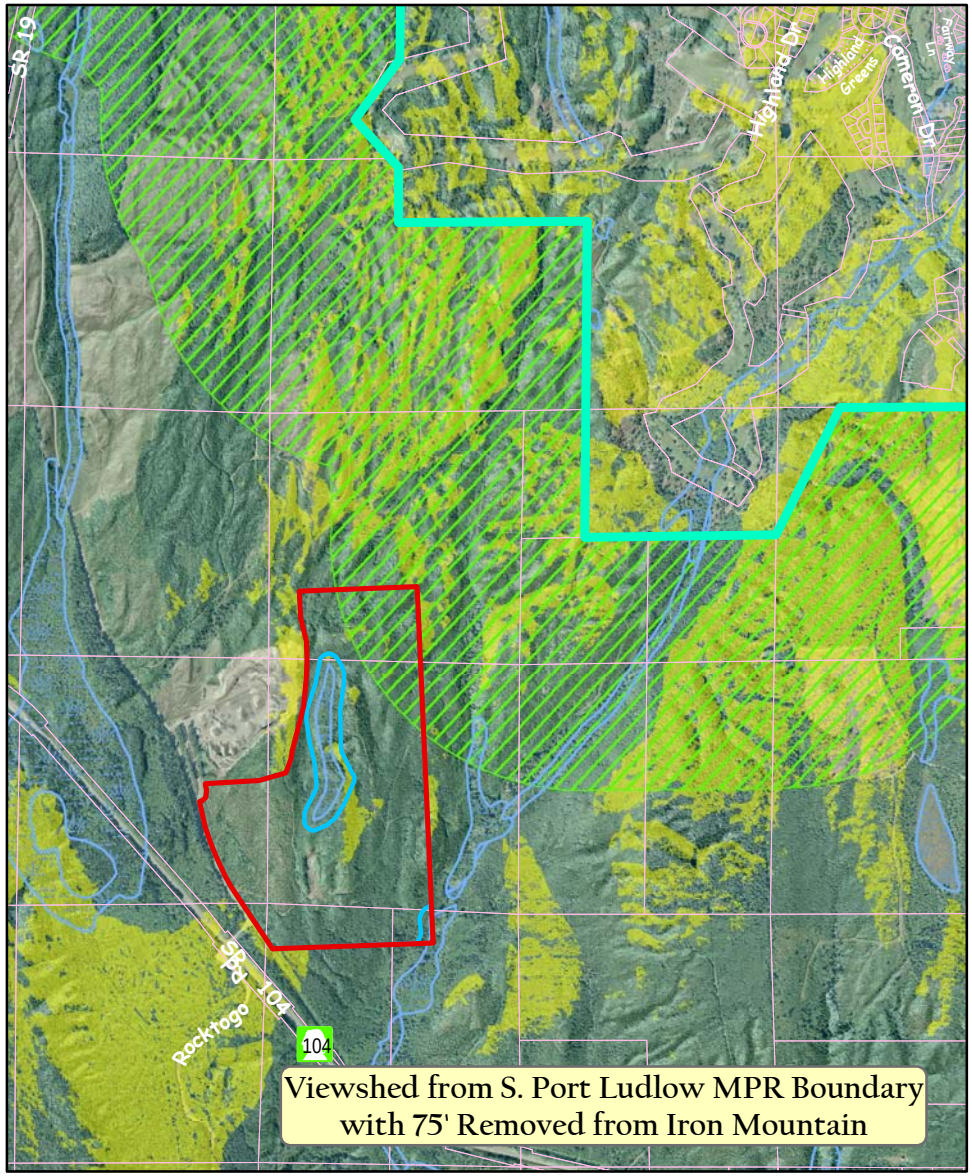

Viewshed from S. Port Ludlow MPR Boundary with 75' Removed from Iron Mountain

Legend

- Applicant Parcel(s)
- Parcels
- Wetlands
- Port Ludlow MPR Boundary
- Port Ludlow MPR .5 mile Buffer
- Iron Mtn with 100' Wetland Buffer
- Viewshed From South Port Ludow MPR Boundary

Printing Date: Thursday, August 21, 2008
File: Q:\MapRoot\CDC\CompPlan08_Applications\CompPlan08_Amendments_A7_Viewshed.mxd
Prepared By: Doug Nobmeier
Coordinate System:
NAD 1983 StatePlane Washington North FIPS 4601 Feet
Arc Map Build Number: 9.3.1770
© 2008 Jefferson County GIS
Jefferson County makes no warranties as to the accuracy of the data contained herein and makes no warranty with respect to its convenience or validity. Data contained in this map is limited by the method and accuracy of its collection.

2008 Comprehensive Plan Amendment Application

Burnett/Pope MLA08-93 A-7